Bayrischer Defiliermarsch
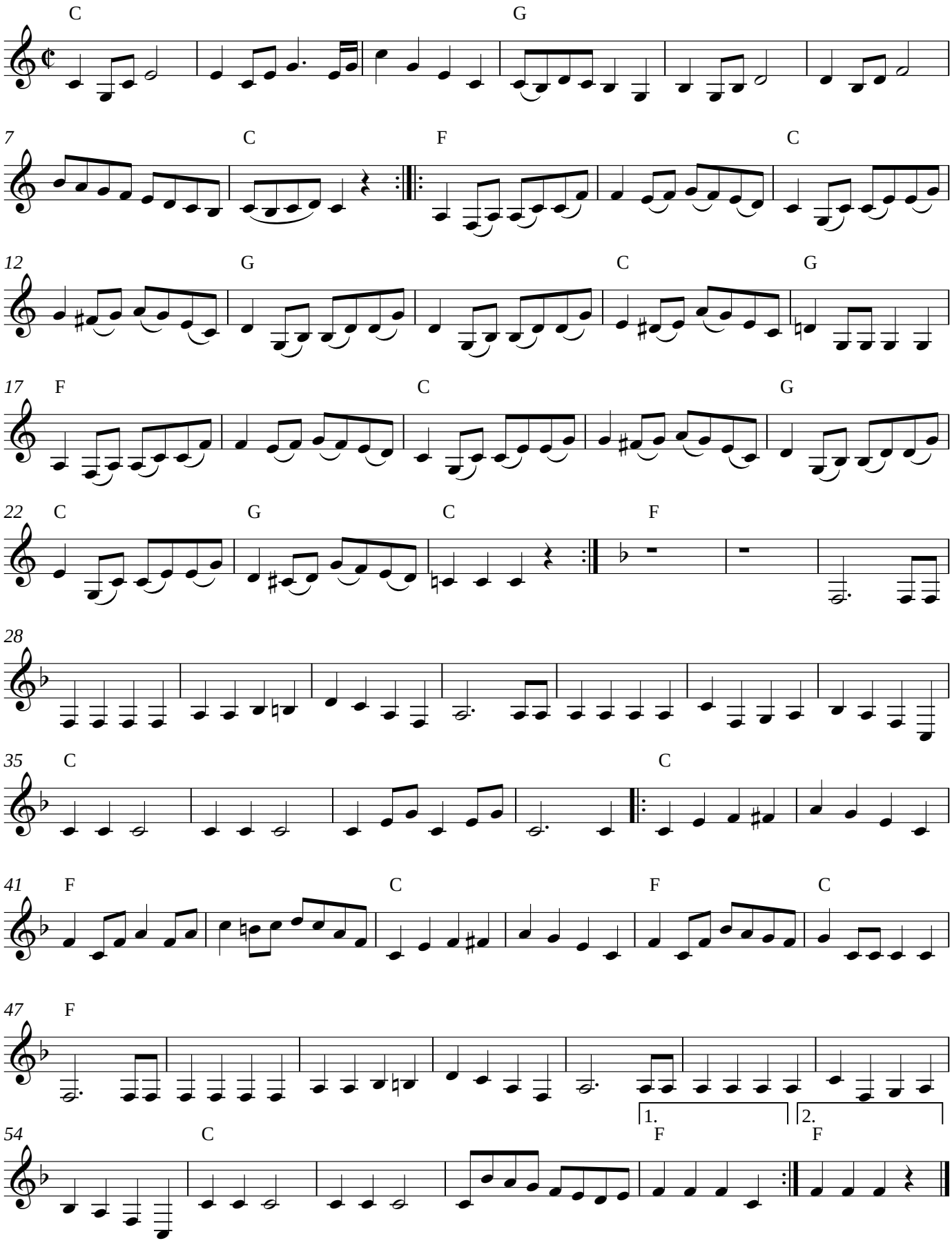
www.franzdorfer.com